

Kew Registration # 44036

Registrar (Potter, Modeler or Agent)

James Edwards

Date Registered

July 16, 1847

Shape

[Gothic](#)

Items

Pitcher - Table - Various Sizes

Circa Decade

1840s

Jug or Ewer

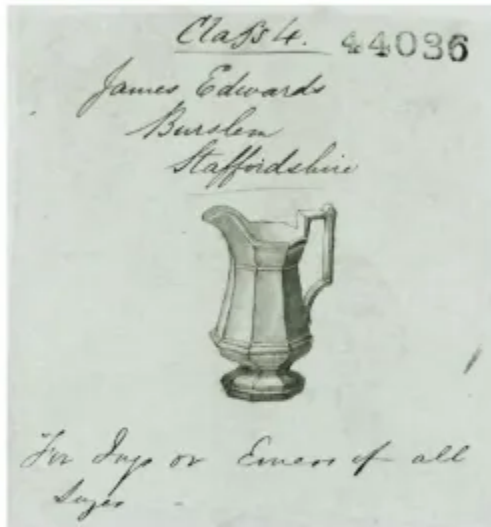

- Patent Registration # 44036 Date: July 16, 1847
- James Edwards Burslem Staffordshire, For Jugs or Ewers of all Sizes.
- Pedestal Gothic shape jug or ewer

