

Edmund T. Wood

POTTERY LOCATIONS

Woodland Pottery, Woodland Street

Start Year

1857

End Year

1875

Country

England

Location

Tunstall

Notes

Edmund T. Wood worked under John Wedgwood. John Wedgwood (mark of J. Wedgwood) died in 1857. Edmund Thomas (Wedge) Wood continued

running the pottery using the famous J. Wedgwood mark. There is no evidence that he marked any ironstone with his name but he did register the Corn and Oats shape under his own name.

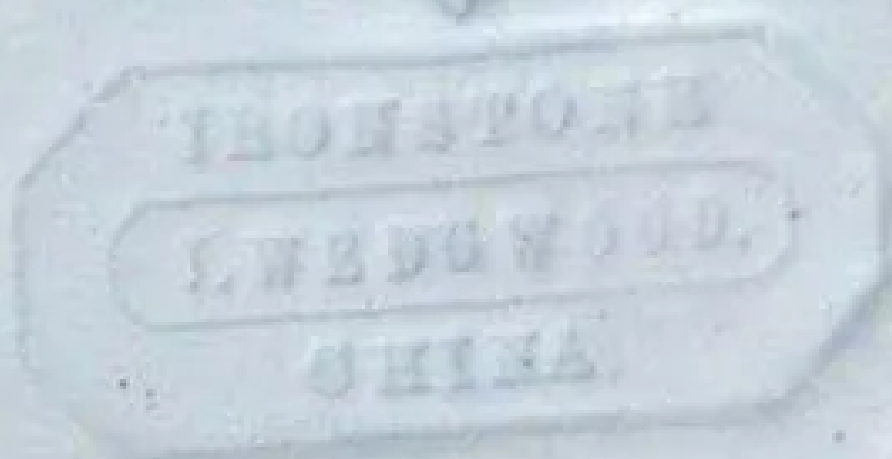

[Enlarge Image](#)

POTTER TRANSITIONS

Former Potter Name: J. Wedgwood

Years: From 1841 to 1857

Subsequent Potter Name: Hollinshead & Kirkham

Years: From 1870 to 1956